Honors Research AND US History

aka (H)RUSH!!

What Could Be Better?!?!?!

Applications for (H)RUSH are available on the IA Research form!

Have you ever wanted to dive deep into US History?!?
Do historical or humanities research!?! Now is your chance!
Dr. Maloney and Ms. Rosner are teaching an Honors Research & US History double-block class!

Highlights:

- Gilder Lehrman Institute of American History: We are finalizing a working relationship with the Gilder Lehrman Institute of American History, one of the premier American history archives in the world. They have over 85,000 primary sources that we can explore!! Wha?!?!
- **Field Trips!** Possibilities include: Carter Museum, Georgia Archives, Apex Museum, Booth Museum, Foxfire Appalachian Oral History Museum, Jarrell Plantation, Warm Springs
- **Fall trip: Space Camp!!** *(optional)*
- **Spring trip: Japan!!** *(optional)*

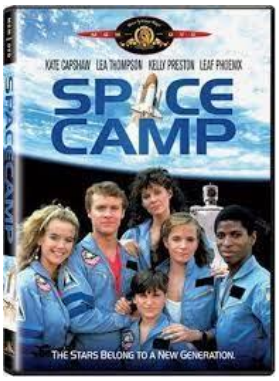

- Learning with two teachers that are total nerds—I mean totally cool!!

Questions about (H)RUSH?? ***Contact Dr. Maloney maloneyk@fultonschools.org or Ms. Rosner rosner@fultonschools.org***